

Azienda Provinciale per i Servizi Sanitari Regolamento di Organizzazione

ORGANIGRAMMI

Organigramma APSS

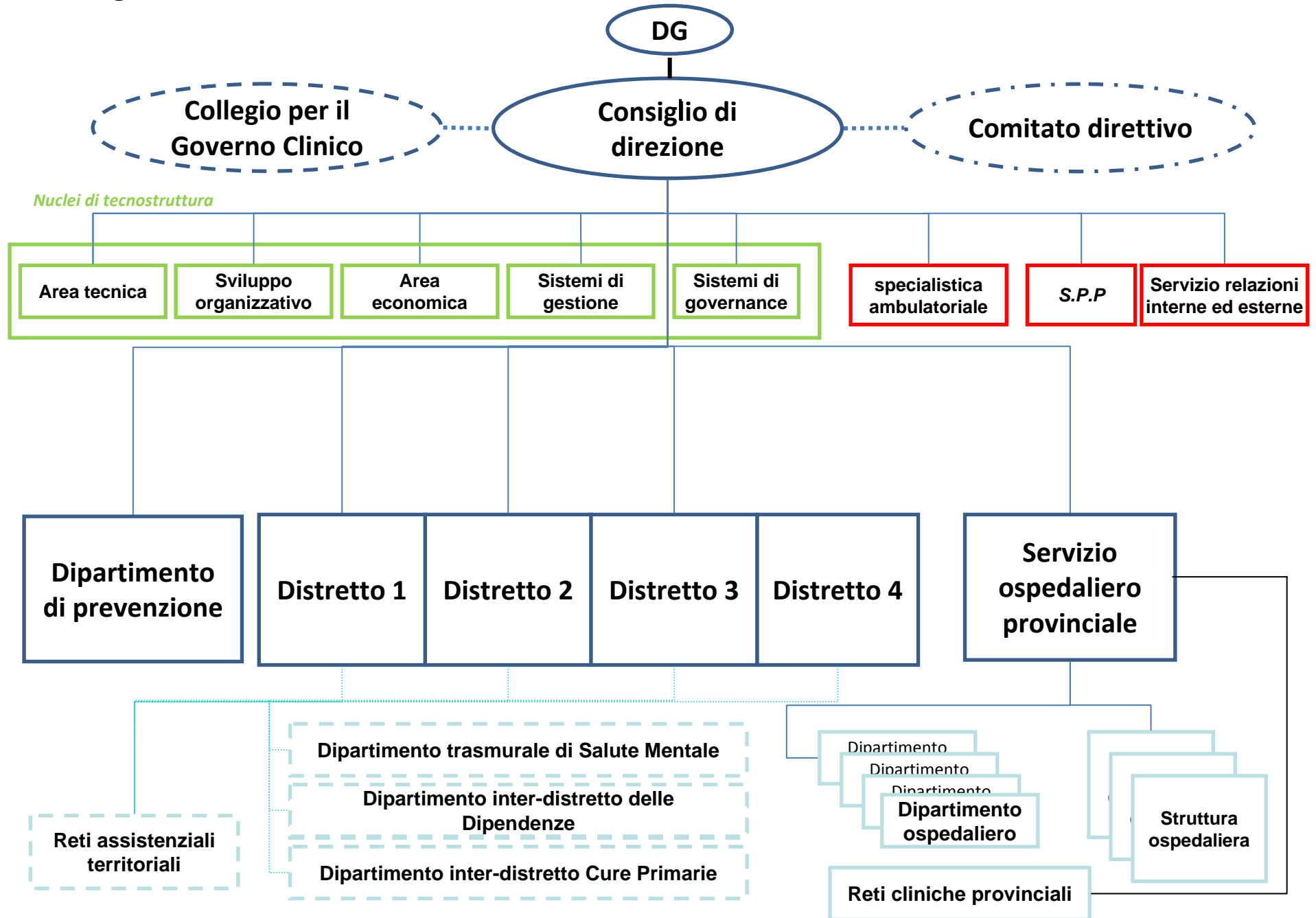

Allegato 6.2 Organigramma dipartimento di prevenzione



Organigramma del distretto sanitario

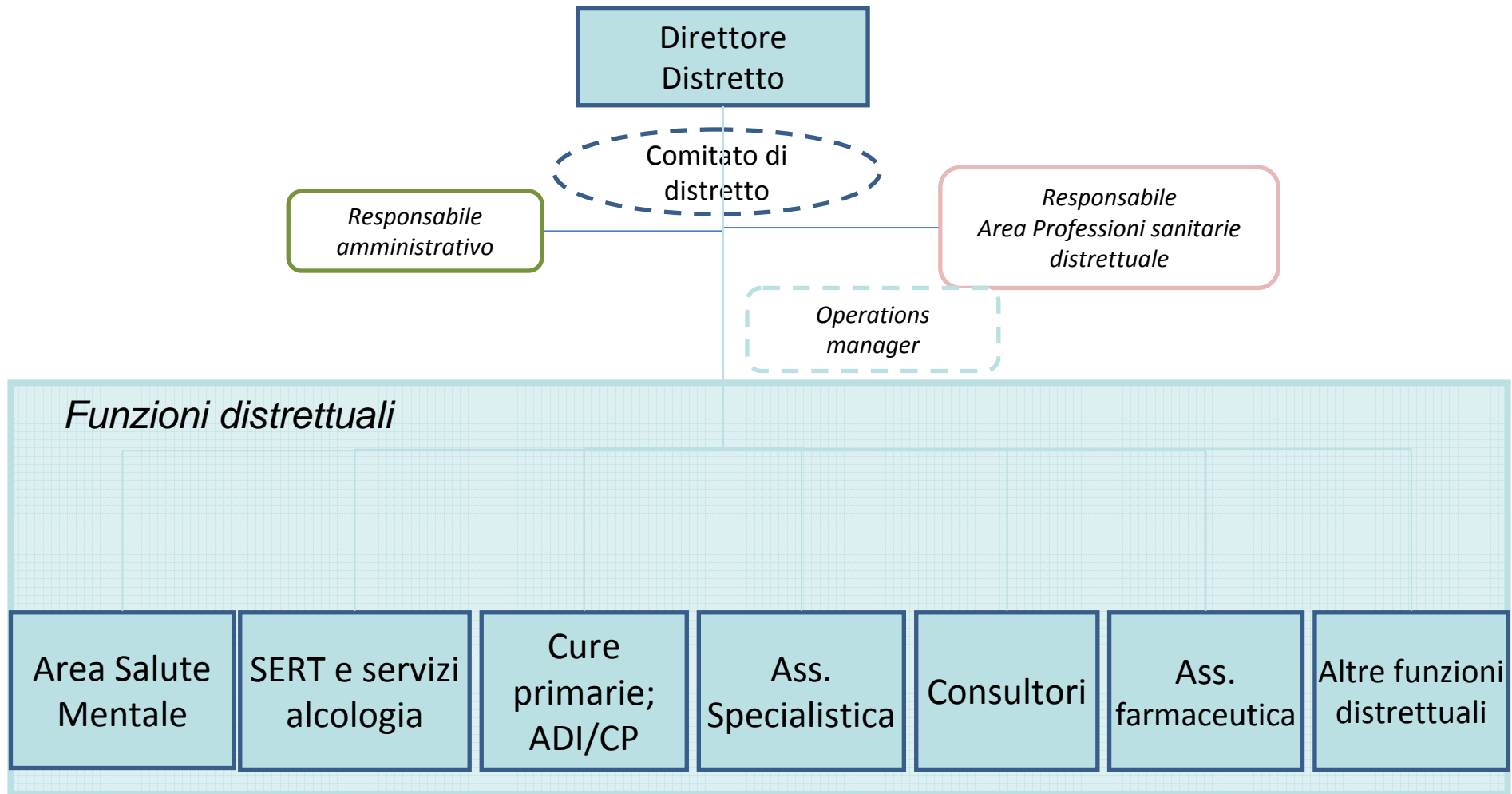

SERVIZIO OSPEDALIERO PROVINCIALE

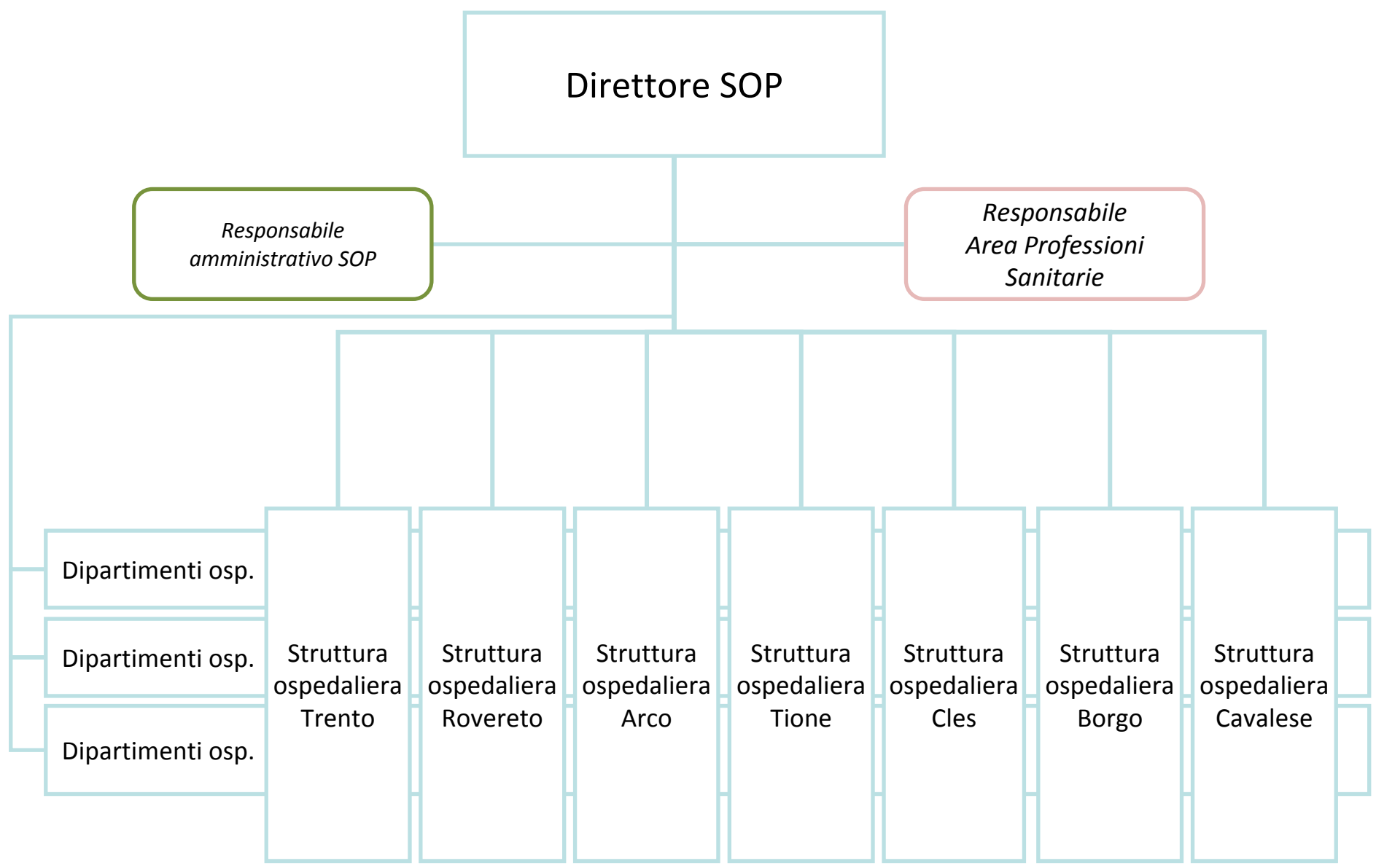

Organigramma tecnostrutture

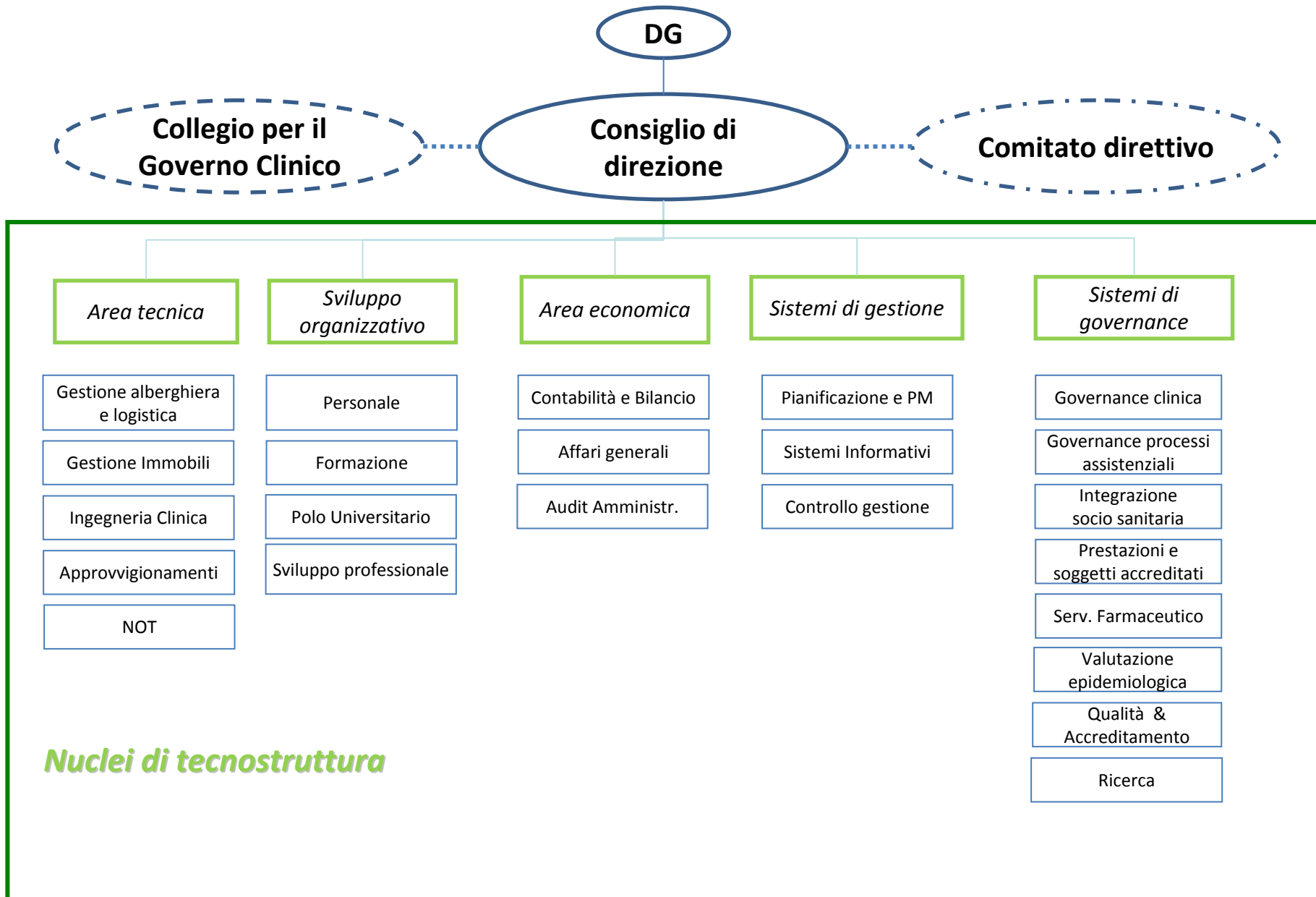

Organizzazione del dipartimento ospedaliero

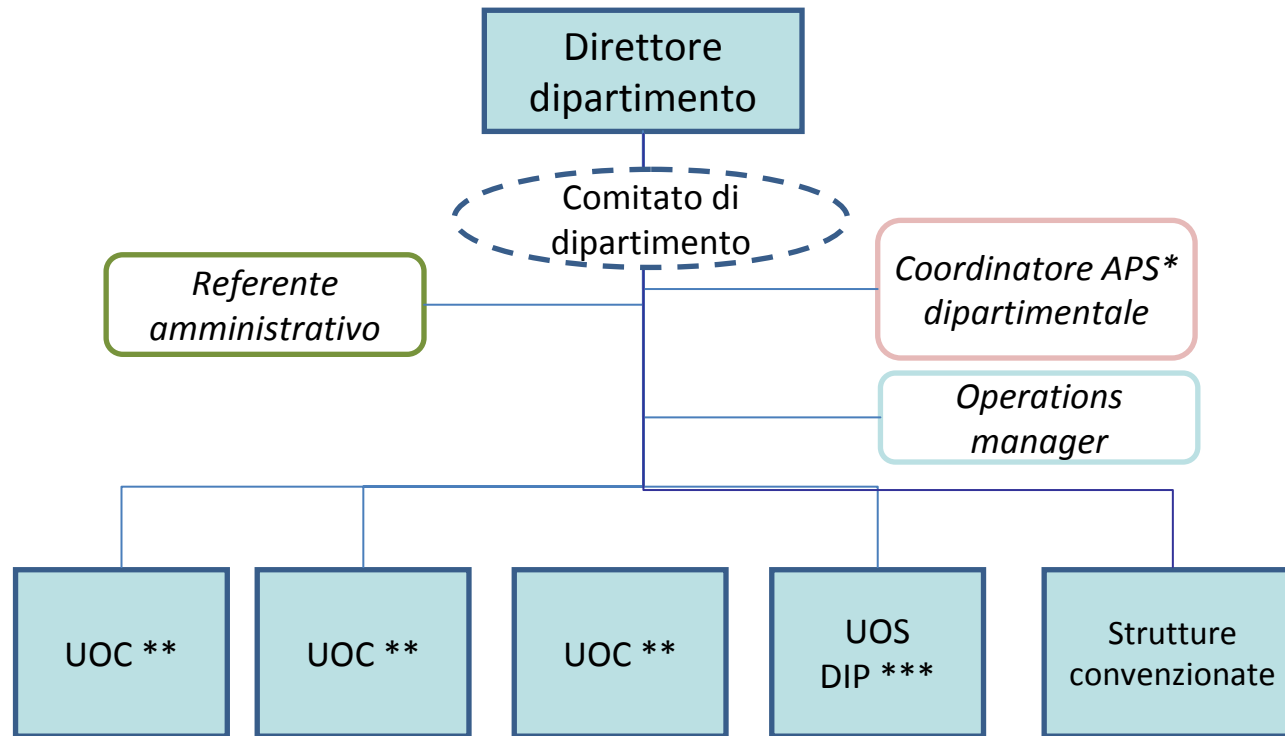

(*) APS: area delle professioni sanitarie

(**) UOC: unità operativa complessa

(***)UOS DIP: unità operativa semplice dipartimentale

Allegato 6.7.a

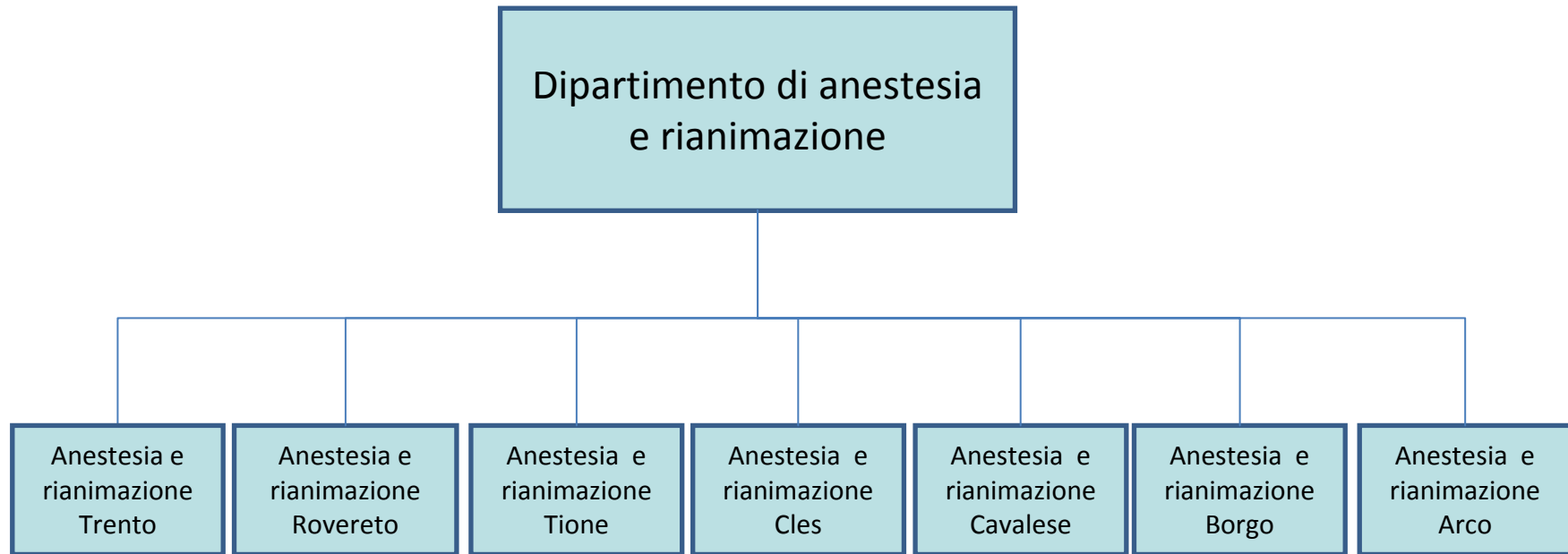

Allegato 6.7.b

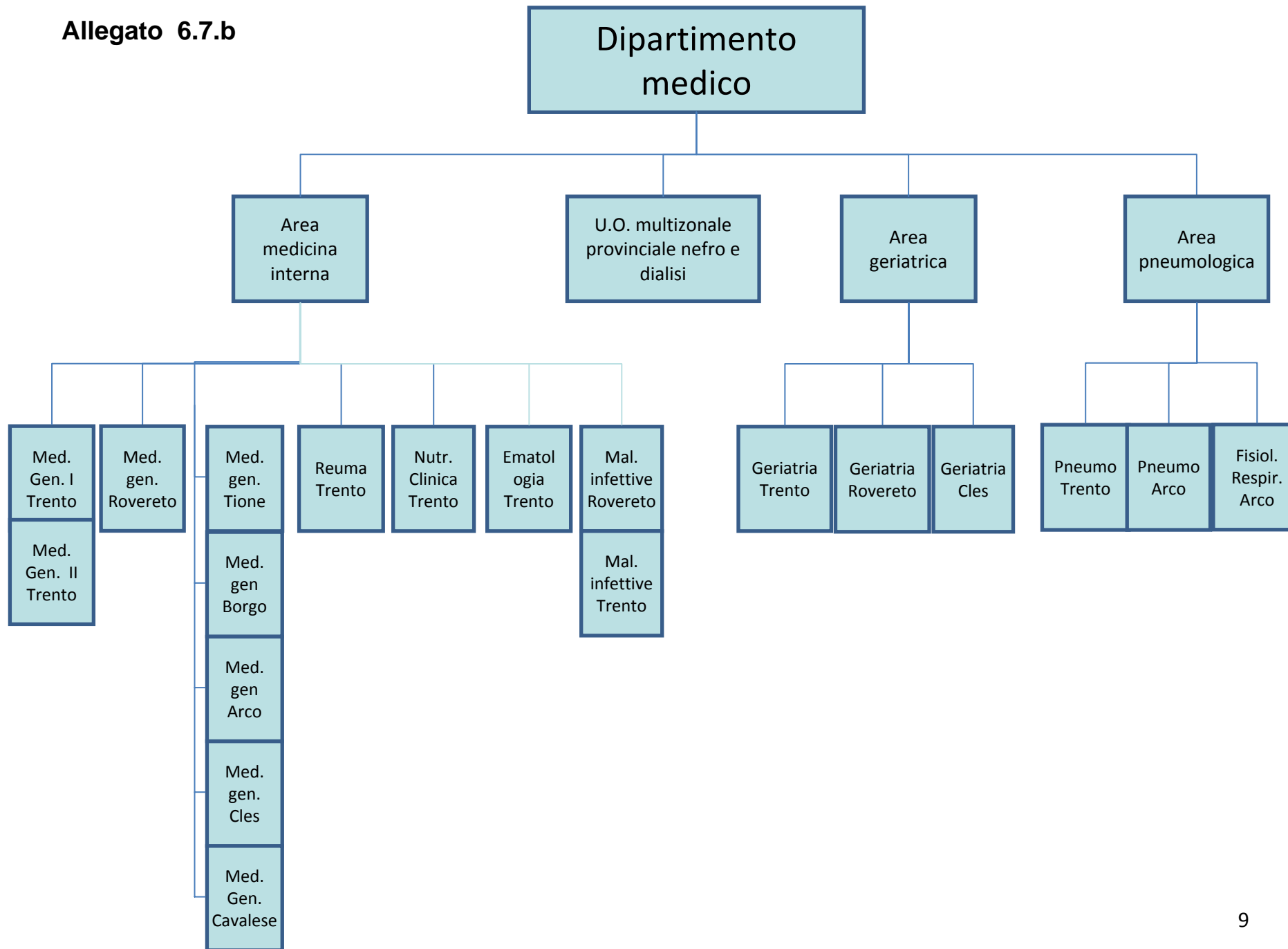

Allegato 6.7.c

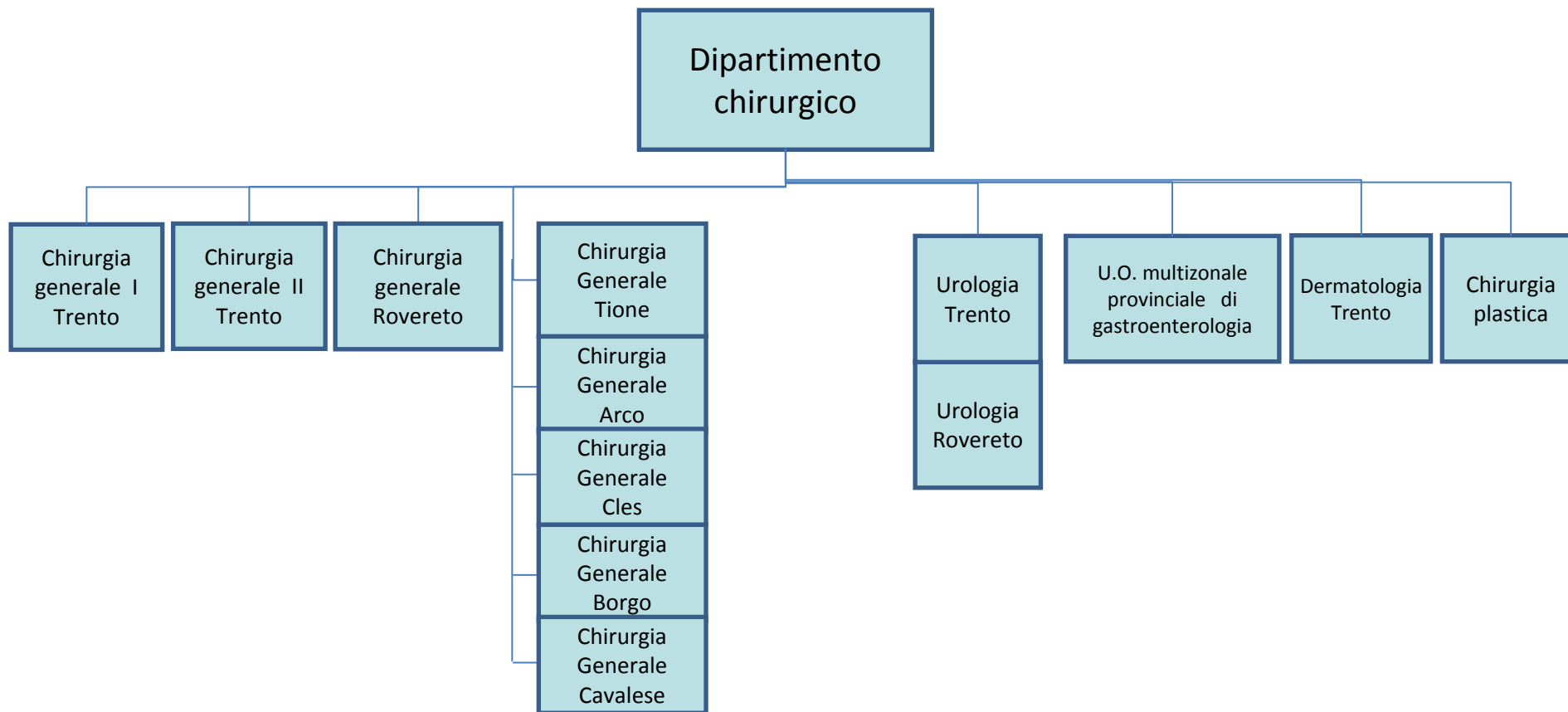

Allegato 6.7.d

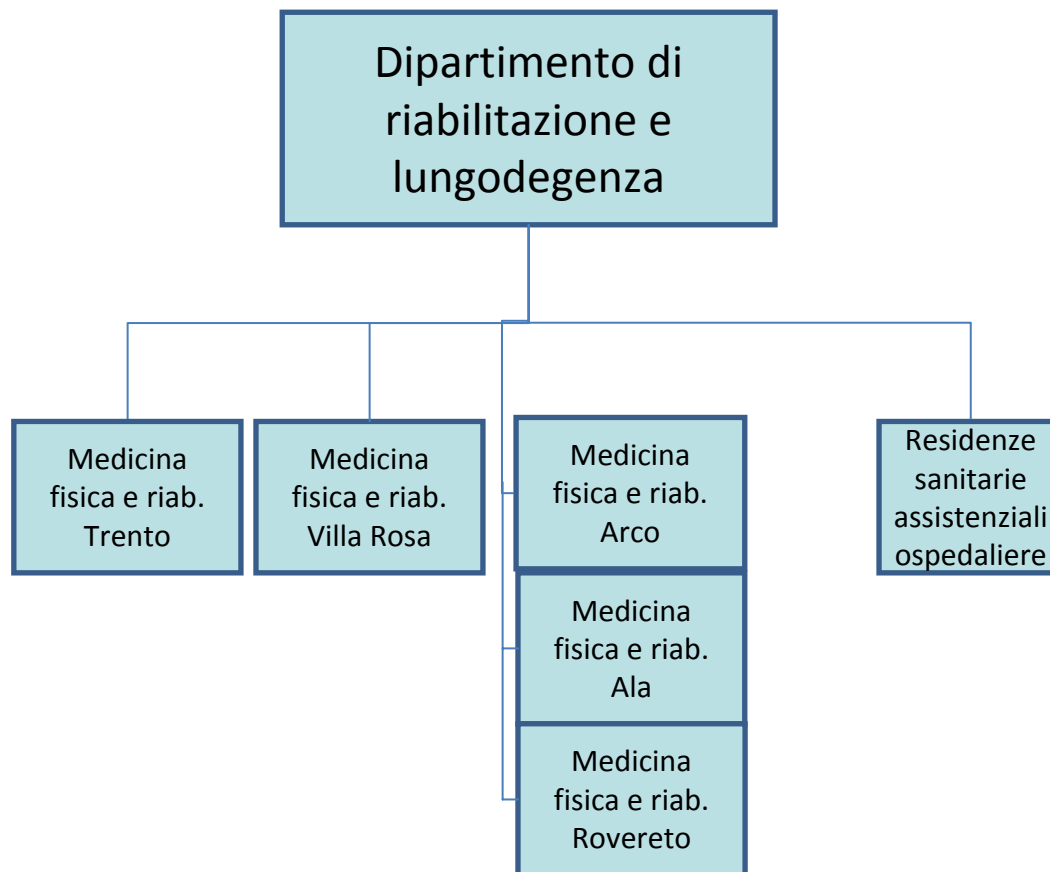

Allegato 6.7.e

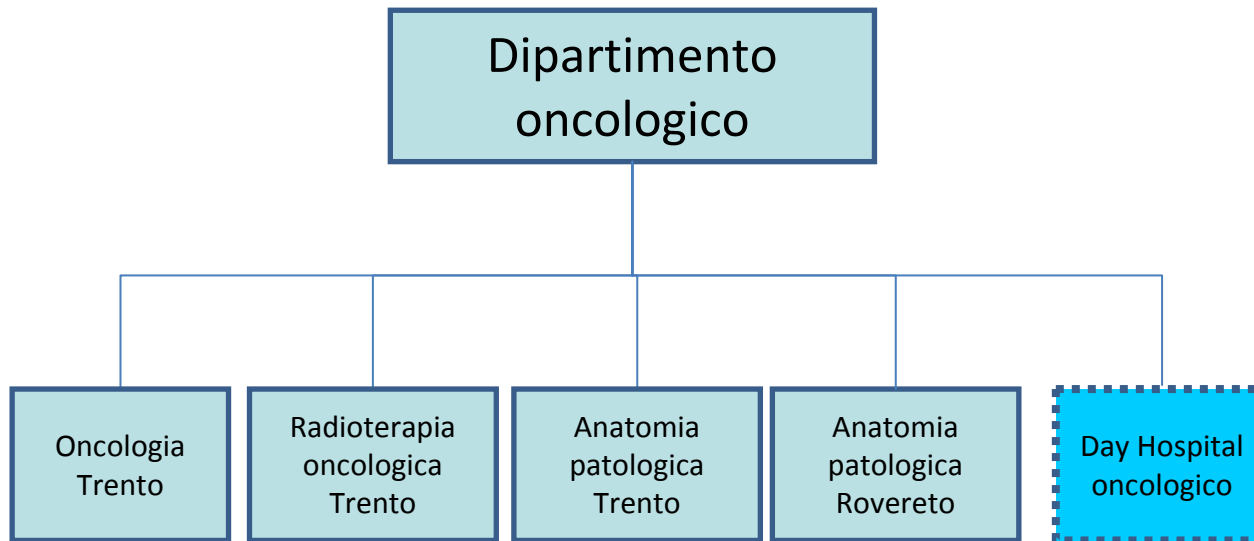

Allegato 6.7.f

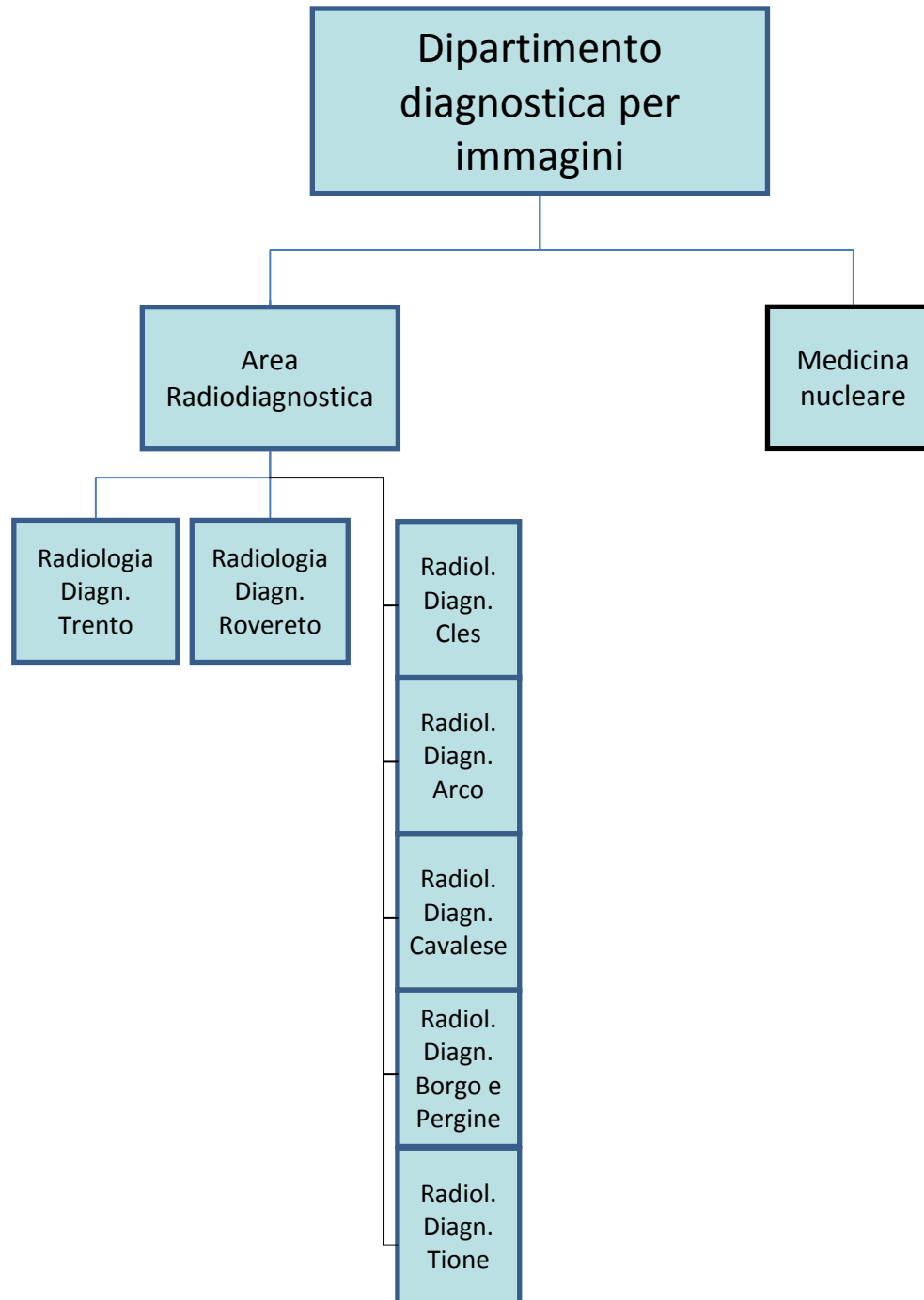

Allegato 6.7.g

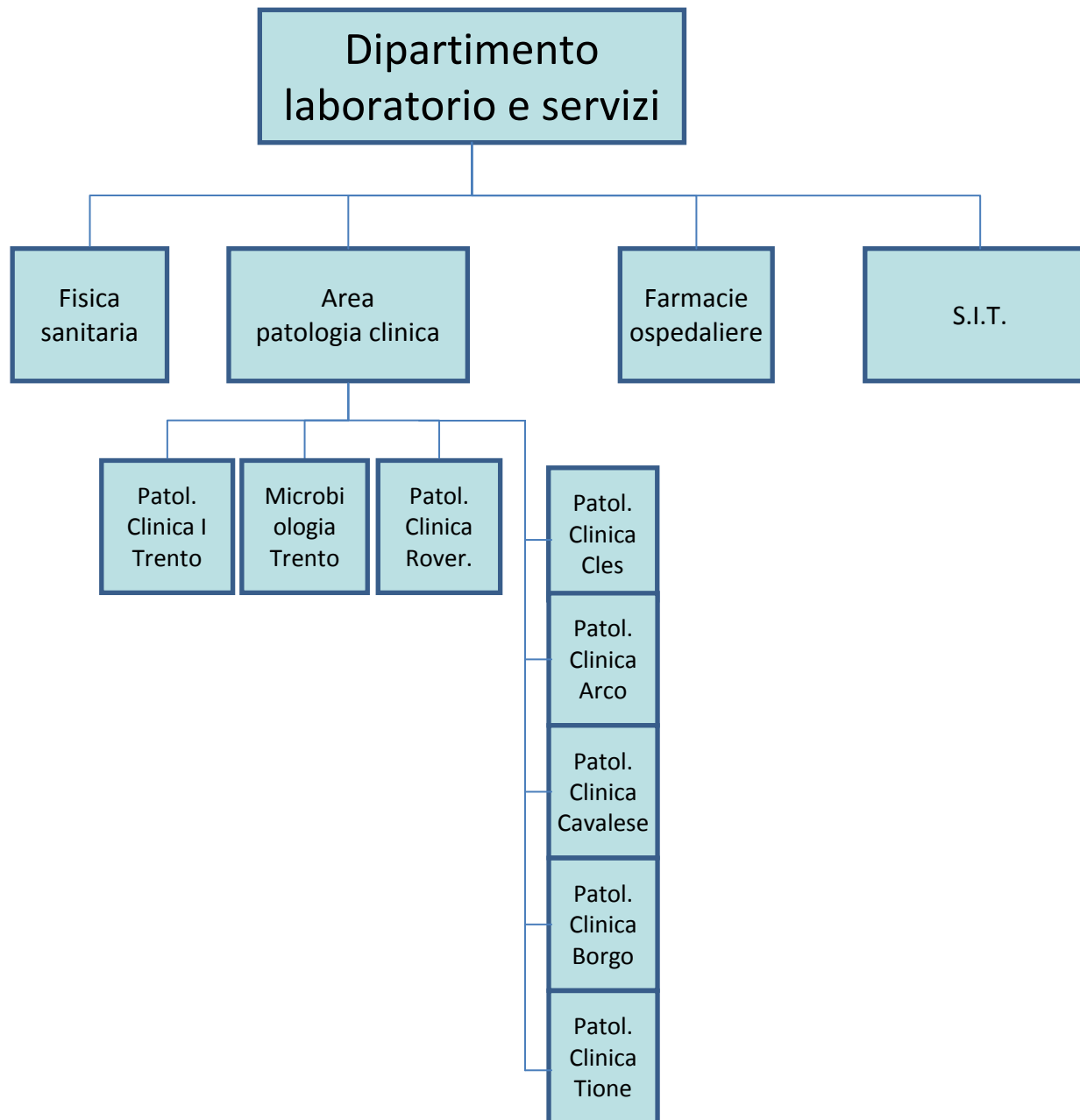

Allegato 6.7.h

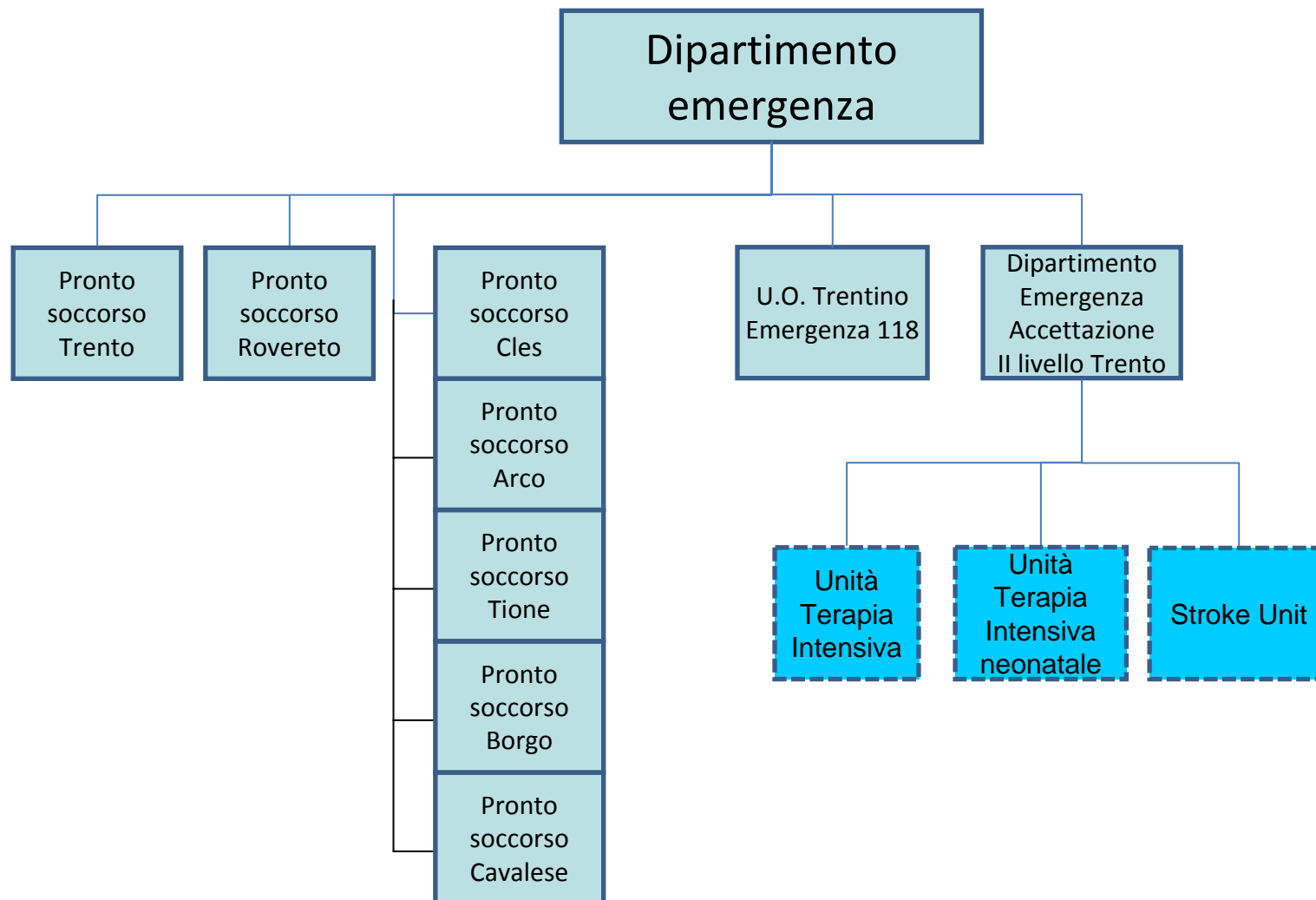

Allegato 6.7.i

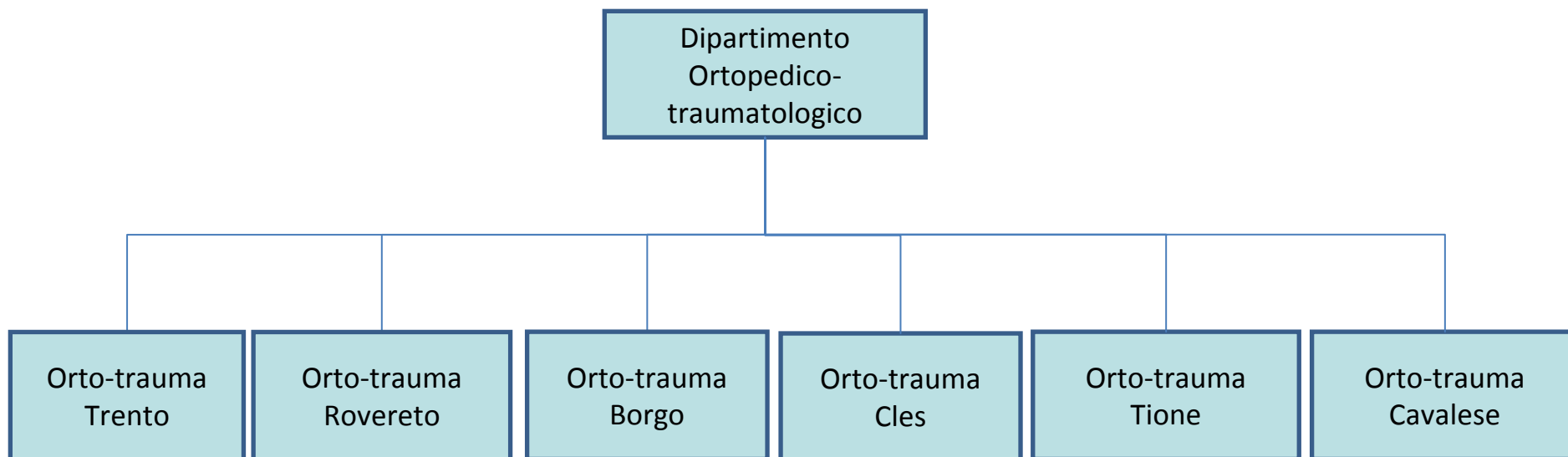

Allegato 6.7.j

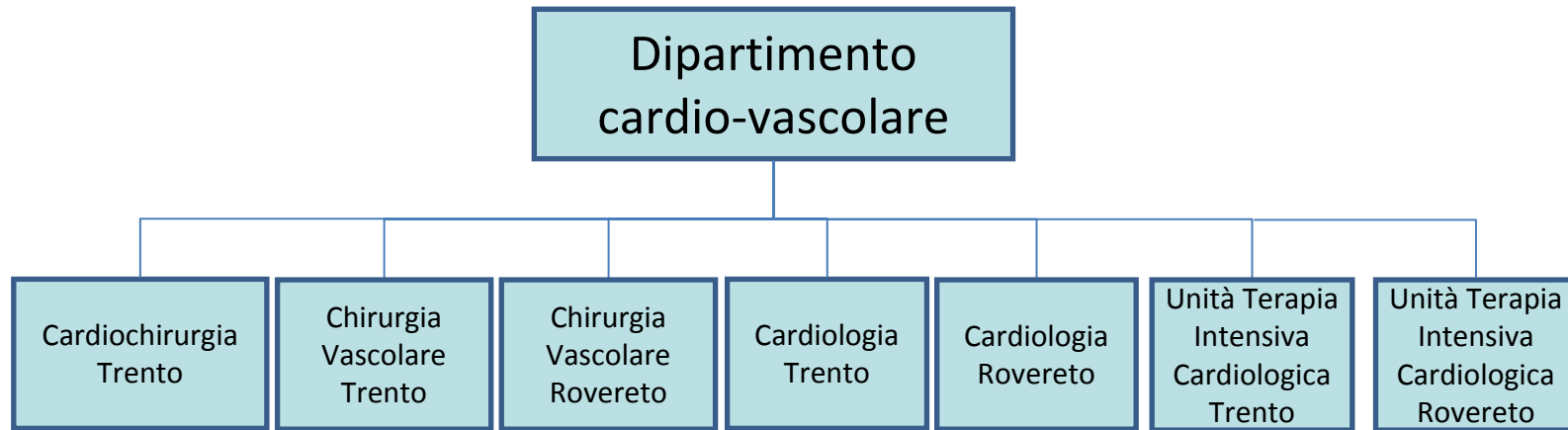

Allegato 6.7.k

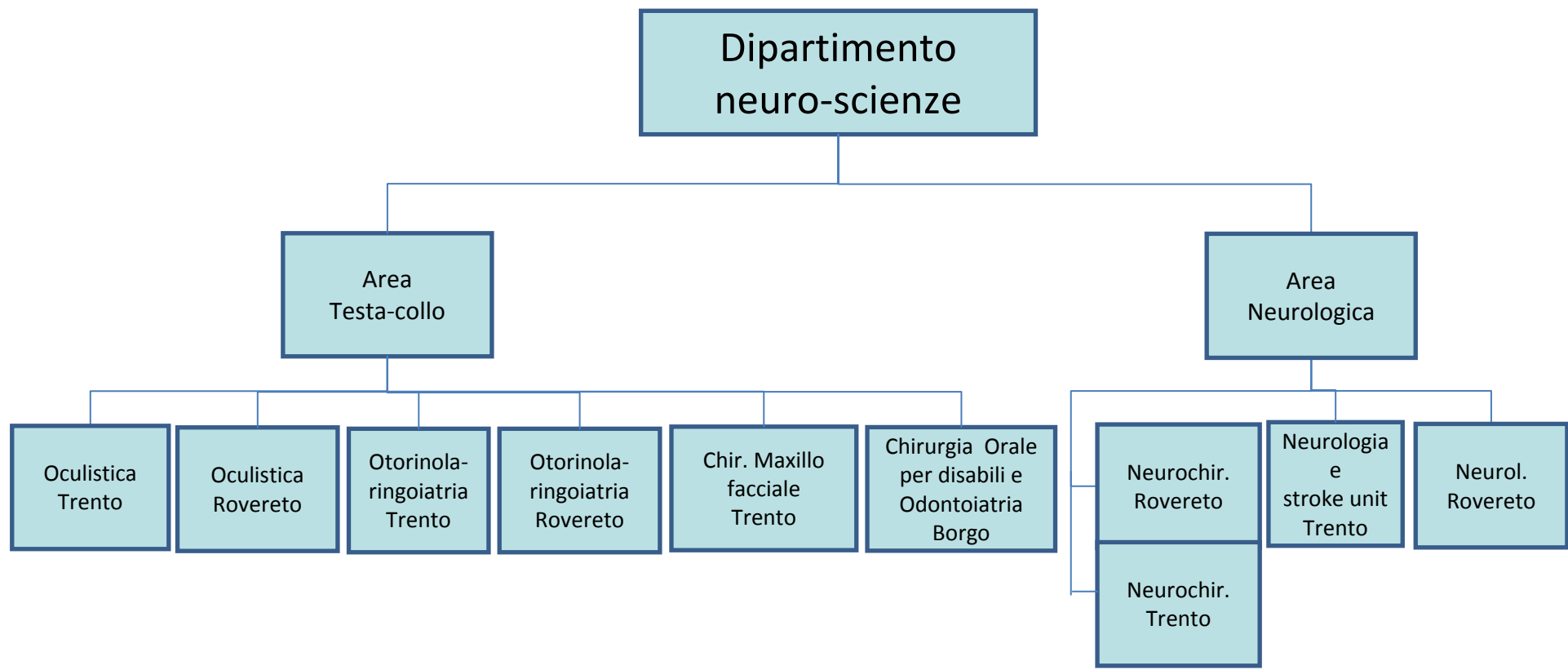

Allegato 6.7.I

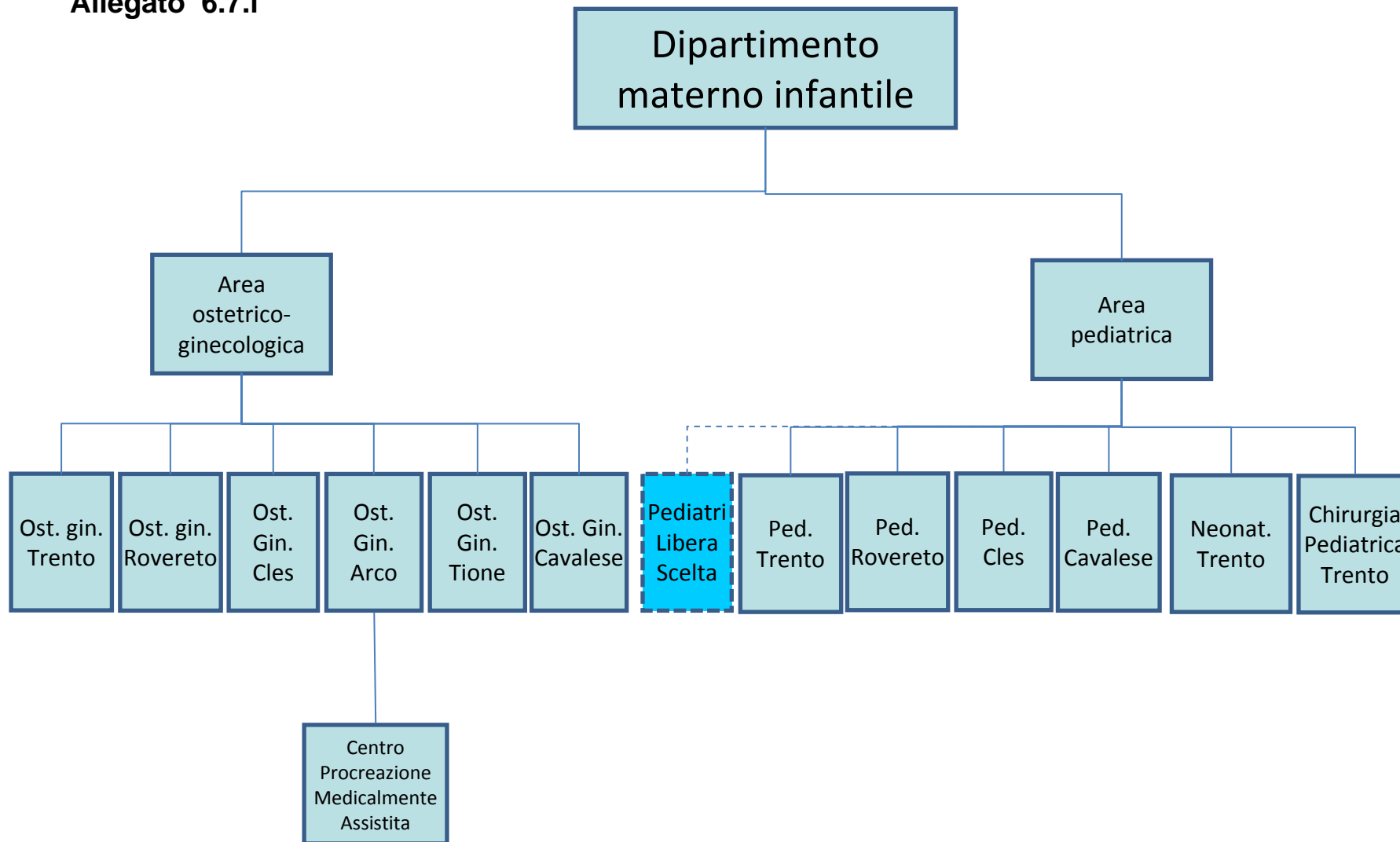

Allegato 6.7.m

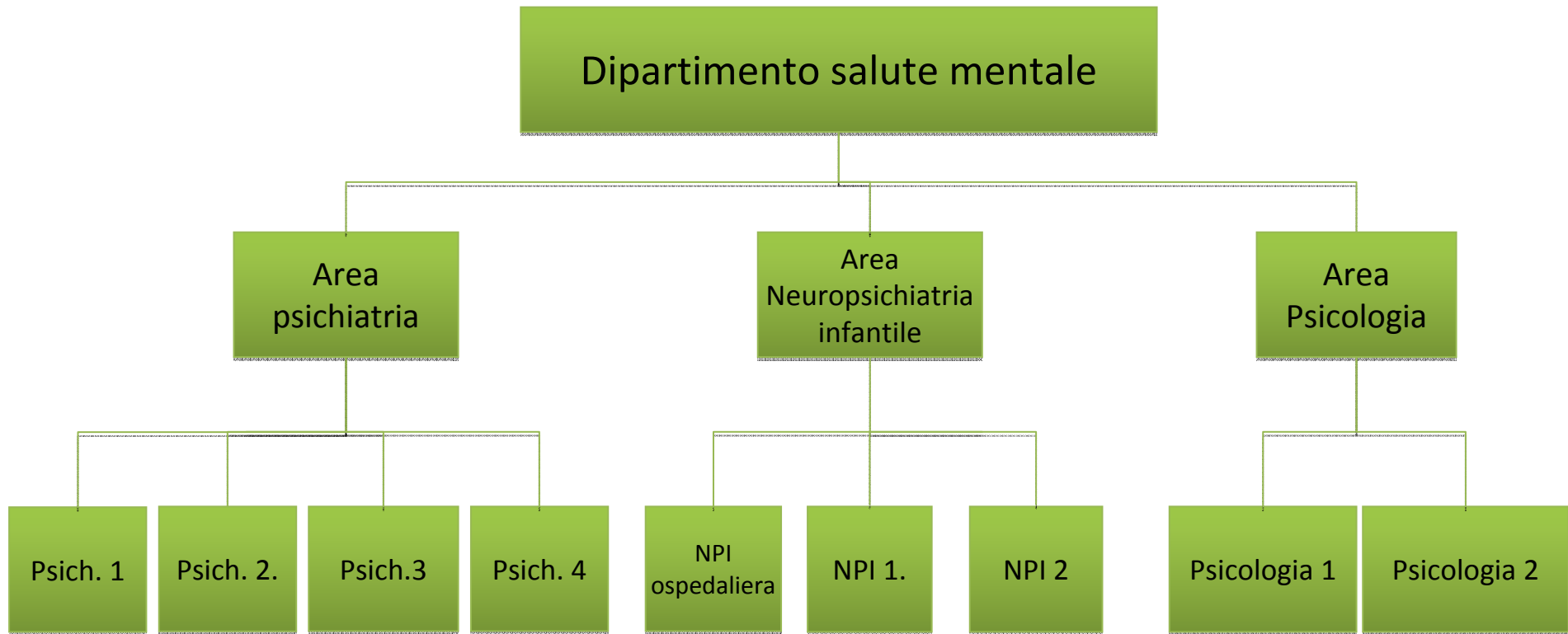

Allegato 6.7.n

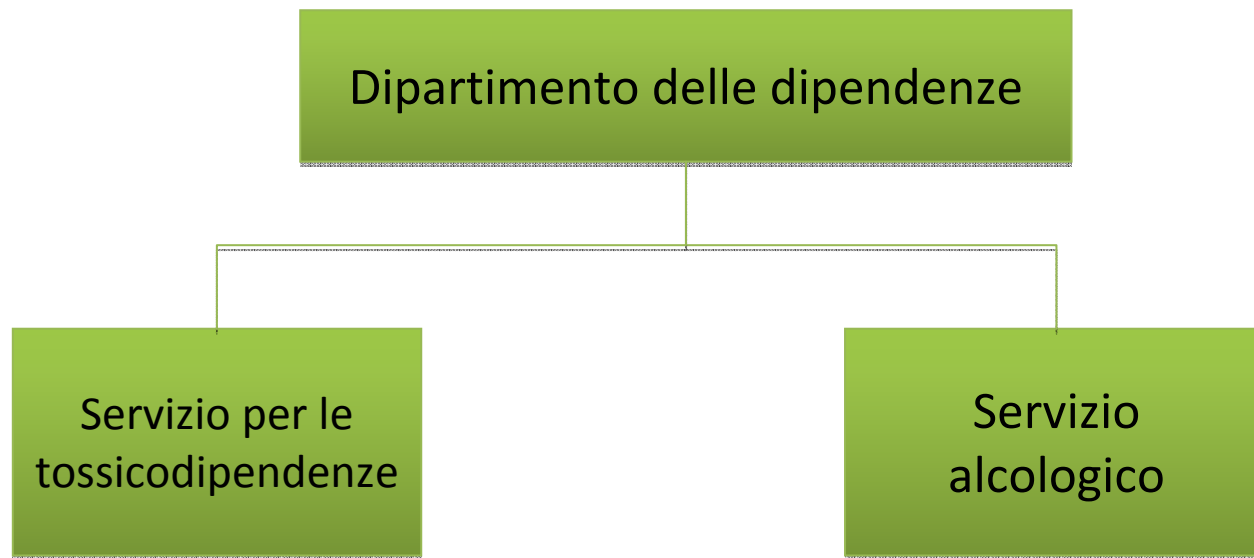

Allegato 6.7.o

